

LED  id

ARCHITECTURAL DECO & HOTEL WALL LIGHTS

Material : Aluminium - Steel

LED : SMD Epistar / SAMSUNG

Voltage : 220-240V/50Hz

CRI : Ra>80

Warranty : 2years

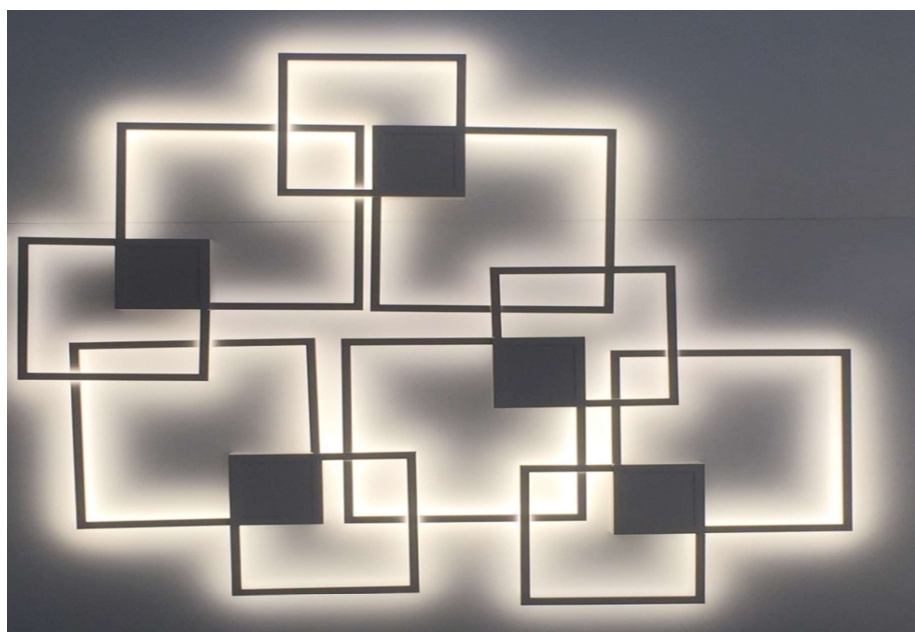
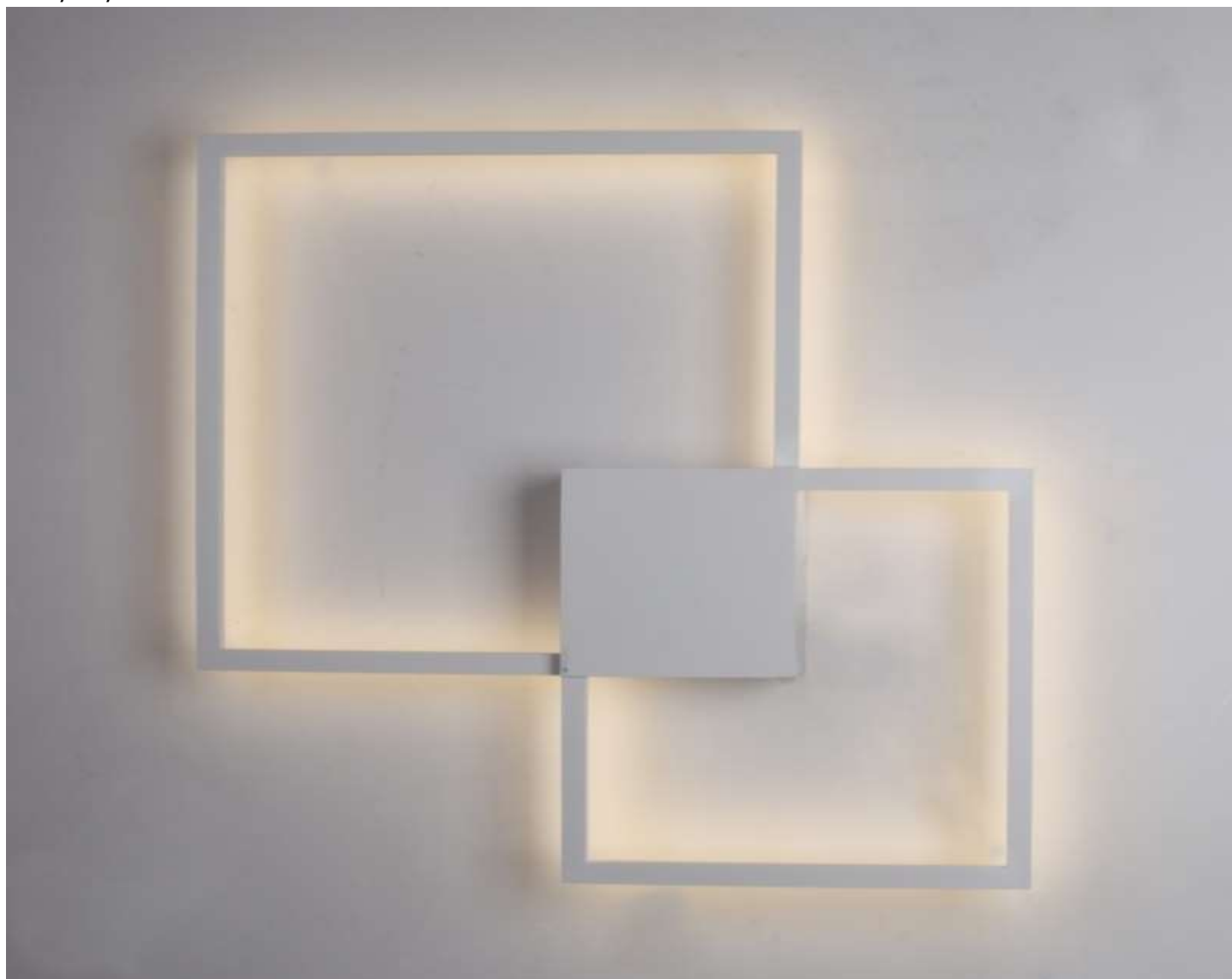

Fair n' Square Synthesis

Type	id_number	Wattage	Color	Dimensions	Price
Fair n' Square	09-8623050	35W	d White - 3000K	724x724x80mm	240,00

Material : Aluminium

LED : SMD Epistar

Voltage : 220-240V/50Hz

CRI : Ra>80

Warranty : 2years

Corset - L

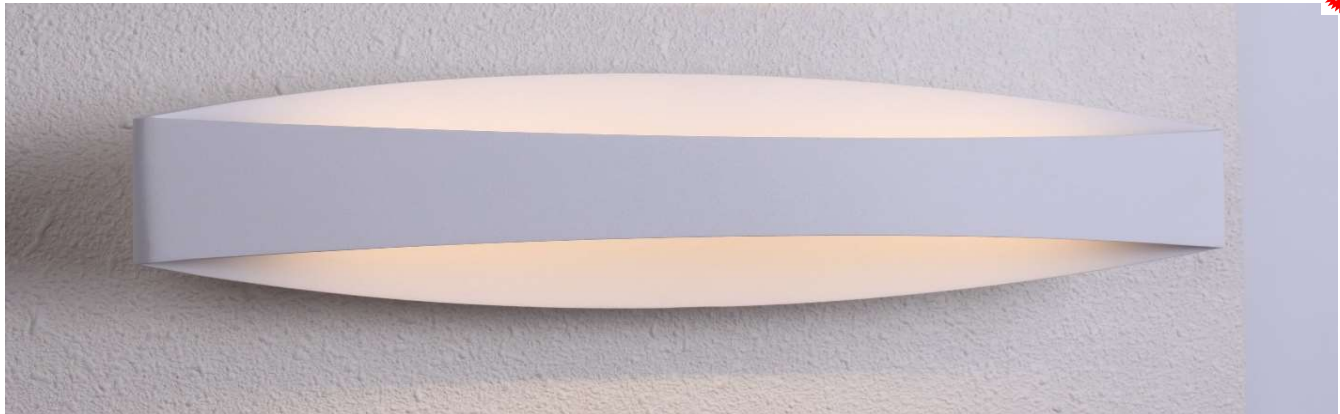

09-8623022

Corset - S



09-8623021

Blade - M



09-8623012

Blade - L

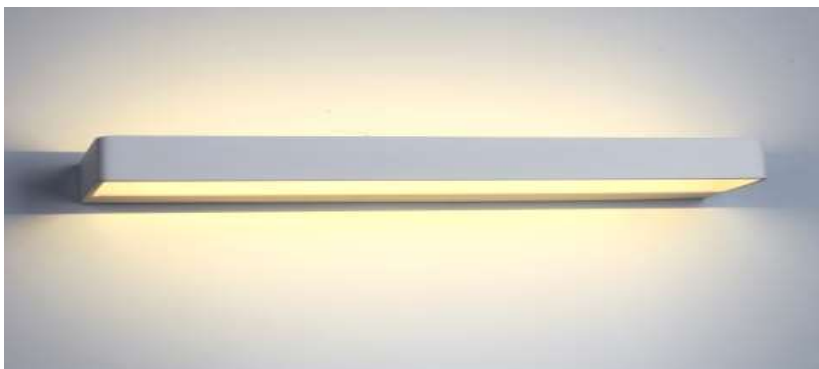

09-8623013

Balde - S

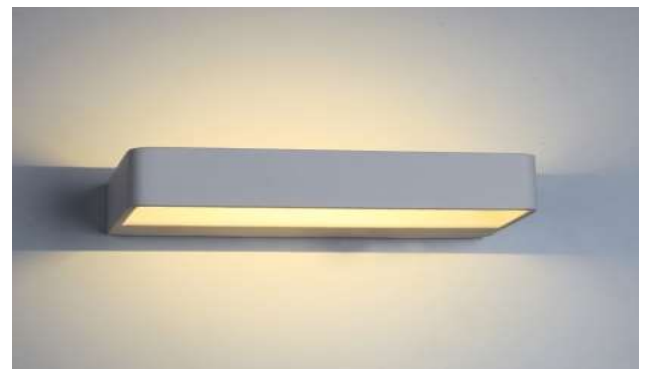

09-8623011

Type	id_number	Wattage	Color	Dimensions	Price
Corset - L	09-8623022	16W	Sand White - 3000K	445x100x100mm	90,00
Corset - S	09-8623021	8W	Sand White - 3000K	245x100x95mm	75,00
Blade - S	09-8623011	6W	Sand White - 3000K	230x35x30mm	45,00
Blade - M	09-8623012	12W	Sand White - 3000K	380x35x30mm	65,00
Blade - L	09-8623013	18W	Sand White - 3000K	530x35x30mm	90,00

Albergo



09-8623010



09-8623020

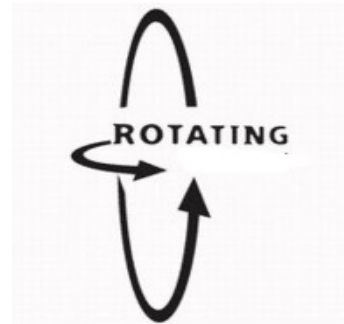

09-8623040



3W Reading Light + 6W Backlight



Beam



09-8623030



Ova



09-8623031

Type	id_number	Wattage	Color	Dimensions	Price
Albergo1	09-8623010	6W	Sand White - 3000K	120x95x83mm	50,00
Albergo2	09-8623020	6W	Sand White - 3000K	120x125mm	47,50
Albergo3	09-8623040	3W+6W	Sand White - 3000K	150x110mm	90,00
Beam	09-8623030	6.8W	Sand White - 3000K	100x100x100mm	44,00
Ova	09-8623031	6.8W	Sand White - 3000K	140x70x40mm	44,00



E27 - G9 ADAPTOR



G9 12W - 10W - 8W



G9 6W



G9 5W DIMM



G9 5W



G9 4W DIMM



G9 2.5W



E27 - E14 ADAPTOR



T20 E14 120mm 4W DIMMABLE (06-8622001)



E27 - E27 ADAPTOR



T30 E27 225mm 6W DIMMABLE (06-8622002)



T30 E27 300mm 8W DIMMABLE (06-8622003)





ST64 64x125 CLEAR



AMBER



SMOKE



PINECONE 100x105 CLEAR



SMOKE



DIAMOND 125x140 CLEAR



AMBER



CUBE 170x160 CLEAR



AMBER



RHOMBUS 125x140 CLEAR



SMOKE



LINER 125x140 CLEAR



AMBER



CONCAVE 125x140 CLEAR



AMBER



ROUGH 125x140 CLEAR



AMBER



3L LINER 140x365 CLEAR & AMBER



DROP 165x268 CLEAR & SMOKE



FIT 115x320 CLEAR & SMOKE

METAL CHROME



09-8622001

METAL ROSE-GOLD



09-8622002

METAL BLACK



09-8622003

CONCRETE



09-8622004

MARBLE WHITE



09-8622005

MARBLE BLACK



09-8622006

CORK



09-8622007

CRYSTAL GLASS



09-8622008

Dasolo Series Price List

GLASSES	Price
PINECONE CLEAR	5,50
PINECONE SMOKE	6,50
ST64 CLEAR	5,00
ST64 AMBER	6,00
ST64 SMOKE	6,00
CONCAVE CLEAR	10,50
CONCAVE AMBER	11,50
DIAMOND CLEAR	11,50
DIAMOND AMBER	13,00
LINER CLEAR	10,50
LINER AMBER	11,50
RHOMBUS CLEAR	10,50
RHOMBUS SMOKE	11,50
ROUGH CLEAR	10,50
ROUGH AMBER	11,50
CUBE CLEAR	11,00
CUBE AMBER	12,00
3L LINER CLEAR	18,75
3L LINER AMBER	20,00
FIT CLEAR	15,00
FIT SMOKE	16,00
DROP CLEAR	16,00
DROP SMOKE	17,50

BULBS	id_number	Price
G9 10W 2700K	06-8618010	8,00
G9 8W 2700K	06-8618008	7,00
G9 6W 2700K	06-8618006	6,50
G9 5W DIMMABLE 2700K	06-8618015	10,00
G9 5W 3000K	06-8618025	4,00
G9 4W DIMMABLE 2700K	06-8618005	5,00
G9 2.5W 2700K	06-8618011	4,50
T20 4W DIMMABLE 2700K	06-8622001	10,00
T30 6W DIMMABLE 2700K	06-8622002	15,00
T30 8W DIMMABLE 2700K	06-8622003	20,00
T30 4W AMBER DIMMABLE	06-8619007	10,00
T30 6W AMBER DIMMABLE	06-8619008	12,50
PENDANTS	id_number	Price
METAL CHROME/RED CABLE	09-8622001	18,75
METAL ROSE-GOLD/ GOLD	09-8622002	20,00
METAL BLACK/BLACK CABLE	09-8622003	17,50
CONCRETE/WH-BL CABLE	09-8622004	20,00
MARBLE WHITE/WHITE CABLE	09-8622005	32,50
MARBLE BLACK/BLACK CABLE	09-8622006	32,50
CORK/BLACK CABLE	09-8622007	20,00
CRYSTAL GLASS/RED CABLE	09-8622008	20,00
ADAPTOR E27-G9		3,00
ADAPTOR E27-E14		2,00
ADAPTOR E27-E27		3,00

Material : RHOMBUS Amber Glass Pattern / Amber Glass & Bronze Base

LED : Optical Inner Pillar with SMD EPISTAR **DIMMABLE**

Voltage : 220-240V/50Hz

CRI : Ra>80

Warranty : 3years



06-8622015



06-8622014



06-8622020



06-8622030

Type	id_number	Wattage	Base	Kelvin	Lumen	Beam	Dimensions	Moq	Price
C35 Amber	06-8622015	2.5W	E14	1800K	100Lm	360deg.	35x103mm	10	7,50
A60 Amber	06-8622014	4W	E27	1800K	160Lm	360deg.	60x110mm	10	11,00
ST64 Amber	06-6622020	4W	E27	1800K	160Lm	360deg.	64x145mm	10	11,50
BT75 Amber	06-8622030	4W	E27	1800K	160Lm	360deg.	75x165mm	10	12,00
G80 Rhombus	06-8622013	4W	E27	1800K	160Lm	360deg.	80x120mm	10	16,50
G95 Amber	06-8622012	4W	E27	1800K	160Lm	360deg.	95x145mm	10	13,75
G125 Amber	06-8622011	4W	E27	1800K	160Lm	360deg.	125x165mm	10	16,50



06-8622013



06-8622012



06-8622011

Material : RHOMBUS Amber Glass Pattern / Amber Glass & Bronze Base

LED : Optical Inner Pillar with SMD EPISTAR **DIMMABLE**

Voltage : 220-240V/50Hz

CRI : Ra>80

Warranty : 3years



06-8622010



06-8622040

Type	id_number	Wattage	Base	Kelvin	Lumen	Beam	Dimensions	Moq	Price
G200 Rhombus	06-8622010	4W	E27	1800K	160Lm	360deg.	200x235mm	6	35,00
S165 Amber	06-8622040	4W	E27	1800K	160Lm	360deg.	165x303mm	6	35,00
T30 Amber	06-8622052	2.5W	E27	1800K	100Lm	360deg.	30x185mm	6	12,50
T30 Clear	06-8622053	2.5W	E27	5500K	120Lm	360deg.	30x185mm	6	12,50
T45 Amber	06-8622050	4W	E27	1800K	160Lm	360deg.	45x250mm	6	20,00
T45 Clear	06-8622051	4W	E27	5500K	180Lm	360deg.	45x250mm	6	20,00



06-8622052



06-8622053



06-8622050



06-8622051

OUTDOOR ALUMINIUM IP65

Material : Aluminium DARK GREY & MATT WHITE Body with OPAL PC Antiglare Diffuser

LED : PCB, Powered by EPISTAR

Voltage : 220-240V/50Hz

CRI : Ra>80

Warranty : 3years



07-8621020



07-8621021



07-8621014

Type	id_number	Wattage	Base	Color	Dimensions	Price
LED Wall Lamp	07-8621020	8W	PCB	Dark Grey - 3000K	Ø180x135mm	50,00
LED Wall Lamp	07-8621021	8W	PCB	Matt White - 3000K	Ø180x135mm	50,00
LED Wall Lamp	07-8621014	12W	PCB	Dark Grey - 3000K	160x110x50mm	55,00
LED Wall Lamp	07-8621024	8W	PCB	Dark Grey - 3000K	275x84x84mm	52,50
LED Wall Lamp	07-8621025	8W	PCB	Matt White - 3000K	275x84x84mm	52,50
LED Wall Lamp	07-8621022	15W	PCB	Dark Grey - 3000K	275x84x84mm	57,00



07-8621024



07-8621025

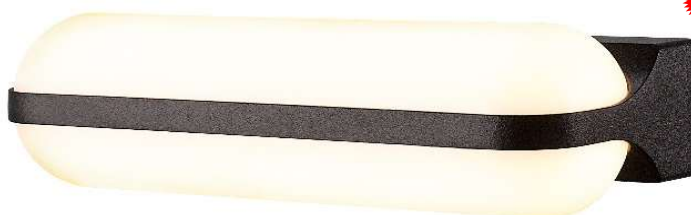

07-8621022

OUTDOOR ALUMINIUM IP65

Material : Aluminium DARK GREY & MATT WHITE Body with OPAL PC Antiglare Diffuser

LED : PCB, GU10 & E27 Powered by EPISTAR

Voltage : 220-240V/50Hz

CRI : Ra>80

Warranty : 3years



07-8621013

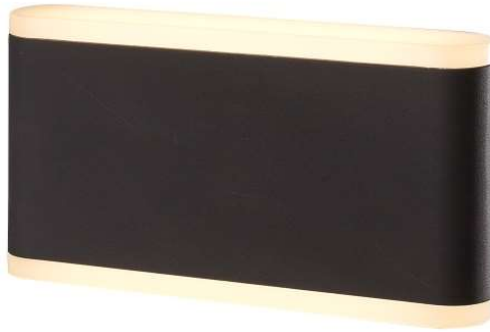

07-8621012



07-8621010



07-8621011

Type	id_number	Wattage	Base	Color	Dimensions	Price
LED Wall Lamp	07-8621013	12W	PCB	Matt White - 3000K	175x106x50mm	50,00
LED Wall Lamp	07-8621012	12W	PCB	Dark Grey - 3000K	175x106x50mm	50,00
LED Wall Lamp	07-8621010	6W	PCB	Dark Grey - 3000K	106x115x50mm	37,50
LED Wall Lamp	07-8621011	6W	PCB	Matt White - 3000K	106x115x50mm	37,50
UP-DOWN	07-8621001	Max 7W	2xGU10	Dark Grey	145x65x95mm	22,00
UP-DOWN	07-8621004	Max 7W	2xGU10	Matt White	145x65x95mm	22,00
DOWN	07-8621002	Max 7W	1xGU10	Dark Grey	80x65x95mm	16,25
DOWN	07-8621005	Max 7W	1xGU10	Matt White	80x65x95mm	16,25



07-8621004



07-8621001



07-8621005



07-8621002

OUTDOOR PLASTIC IP65

Material : ABS Anti-UV DARK GREY & MATT WHITE Body with OPAL PC Antiglare Diffuser

LED : PCB & E27 Powered by EPISTAR

Voltage : 220-240V/50Hz

CRI : Ra>80

Warranty : 3years



07-8620008



07-8620018



07-8620009



07-8620030



07-8620031

Type	id_number	Wattage	Base	Color	Dimensions	Price
LED Wall Lamp	07-8620008	10W	PCB	Dark Grey - 3K/4K	170x46x80mm	37,50
LED Wall Lamp	07-8620018	10W	PCB	White - 3K/4K	170x46x80mm	40,00
LED Wall Lamp	07-8620009-8	8W	1xE27	3000K / 6000K	230x90x101mm	31,00
LED Wall Lamp	07-8620009-10	10W	1xE27	3000K / 6000K	230x90x101mm	31,50
LED Wall Lamp	07-8620009-12	12W	1xE27	3000/4000/6000K	230x90x101mm	32,00
DOWN SQUARE	07-8620030	Max 9W	1xGU10	Dark Grey	90x113x162mm	23,50
DOWN SQUARE	07-8620031	Max 9W	1xGU10	Matt White	90x113x162mm	23,50
UP-DOWN SQUARE	07-8620020	Max 9W	2xGU10	Dark Grey	215x113x90mm	30,00
UP-DOWN SQUARE	07-8620021	Max 9W	2xGU10	Matt White	215x113x90mm	32,50
UP-DOWN ROUND	07-8620022	Max 9W	2xGU10	Dark Grey	220x113x90mm	29,00
UP-DOWN ROUND	07-8620023	Max 9W	2xGU10	Matt White	220x113x90mm	30,00



07-8620020



07-8620021



07-8620022



07-8620023

OUTDOOR PLASTIC IP65

Material : ABS Anti-UV DARK GREY & MATT WHITE Body with OPAL PC Antiglare Diffuser

LED : PCB & E27 Powered by EPISTAR

Voltage : 220-240V/50Hz

CRI : Ra>80

Warranty : 3years



07-8620007



07-8620005



07-8620017

Type	id_number	Wattage	Base	Color	Dimensions	Price
LED Wall Lamp	07-8620007-8	16W	2xE27	3000K / 6000K	320x133x134mm	36,00
LED Wall Lamp	07-8620007-10	20W	2xE27	3000K / 6000K	320x133x134mm	36,50
LED Wall Lamp	07-8620007-12	24W	2xE27	3000/4000/6000K	320x133x134mm	37,00
LED Wall Lamp	07-8620005-8	8W	1xE27	3000K / 6000K	320x130x132mm	25,00
LED Wall Lamp	07-8620005-10	10W	1xE27	3000K / 6000K	320x130x132mm	25,50
LED Wall Lamp	07-8620005-12	12W	1xE27	3000/4000/6000K	320x130x132mm	26,00
LED Wall Lamp	07-8620017	12W	PCB	Dark Grey - 3K/4K	265x98x99mm	40,00
LED Wall Lamp	07-8620006-8	8W	1xE27	3000K / 6000K	320x130x129mm	29,00
LED Wall Lamp	07-8620006-10	10W	1xE27	3000K / 6000K	320x130x129mm	29,50
LED Wall Lamp	07-8620006-12	12W	1xE27	3000/4000/6000K	320x130x129mm	30,00
LED Ceiling Lamp	07-8620010-8	16W	2xE27	3000K / 6000K	φ300x85mm	31,50
LED Ceiling Lamp	07-8620010-10	20W	2xE27	3000K / 6000K	φ300x85mm	32,50
LED Ceiling Lamp	07-8620010-12	24W	2xE27	3000/4000/6000K	φ300x85mm	33,50
LED Ceiling Lamp	07-8620011-8	16W	2xE27	3000K / 6000K	296x296x78mm	40,00
LED Ceiling Lamp	07-8620011-10	20W	2xE27	3000K / 6000K	296x296x78mm	41,00
LED Ceiling Lamp	07-8620011-12	24W	2xE27	3000/4000/6000K	296x296x78mm	42,00



07-8620006



07-8620010

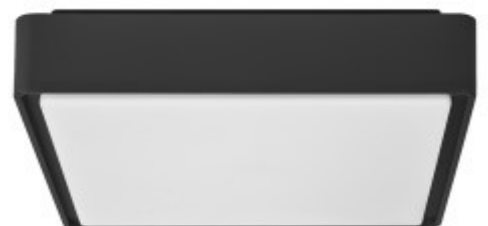

07-8620011

OUTDOOR PLASTIC IP65

Material : ABS Anti-UV DARK GREY Body with OPAL PC Antiglare Diffuser

LED : PCB Powered by EPISTAR

Voltage : 220-240V/50Hz

CRI : Ra>80

Warranty : 3years



07-8620001



07-8620002



07-8620032



07-8620003



07-8620004

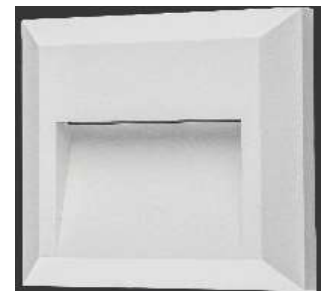

07-8620034

Type	id_number	Wattage	Base	Kelvin	Dimensions	Price
LED Path Light	07-8620001	3W	PCB	3000K - 4000K	230x80x27mm	21,00
LED Path Light	07-8620002	2W	PCB	3000K - 4000K	230x80x27mm	20,00
LED Path Light	07-8620032	2W	PCB	3000K - 4000K	230x80x27mm	20,00
LED Path Light	07-8620003	3.5W	PCB	3000K - 4000K	125x125x27mm	21,00
LED Path Light	07-8620004	1.5W	PCB	3000K - 4000K	125x125x27mm	19,50
LED Path Light	07-8620034	3W	PCB	3000K - 4000K	230x80x27mm	19,50
LED Path Light	07-8620012	3W	PCB	3000K - 4000K	150x90x32mm	18,50
LED Path Light	07-8620003	3W	PCB	3000K - 4000K	150x90x32mm	18,50



07-8620012

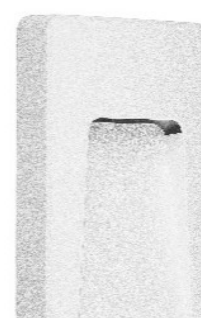

07-8620013

FILAMENTS DIMMABLE

Material : Clear - Milky Glass & Silver Base

LED : Ceramic Filament & LONG Filament EPISTAR chip

Voltage : 220-240V/50Hz

CRI : Ra>80

Warranty : 3years



06-8619040



06-8619041



06-8619042



06-8619043



06-8619046



06-8619047

LONG FILAMENTS



06-8619045



06-8619044

LONG FILAMENTS

Type	id_number	Wattage	Base	Kelvin	Lumen	Beam	Dimensions	Moq	Price
C37 CLEAR	06-8619040	6W	E14	2700K	660Lm	360deg.	98x35mm	20	5,00
C37 Tip CLEAR	06-8619041	6W	E14	2700K	660Lm	360deg.	125x35mm	20	5,00
G45 E14 CLEAR	06-8619042	6W	E14	2700K	660Lm	360deg.	89x45mm	20	5,00
G45 E27 CLEAR	06-8619043	6W	E27	2700K	660Lm	360deg.	86x45mm	20	5,00
A60 CLEAR	06-8619044	8W	E27	2700K	880Lm	360deg.	108x60mm	20	6,50
ST64 CLEAR	06-8619045	8W	E27	2700K	880Lm	360deg.	142x64mm	10	10,50
G95 CLEAR	06-8619046	8W	E27	2700K	880Lm	360deg.	135x95mm	10	10,50
G125 CLEAR	06-8619047	8W	E27	2700K	880Lm	360deg.	176x125mm	10	12,00
C37 MILKY	06-8619050	6W	E14	2700K	660Lm	360deg.	98x35mm	20	5,00
C37 Tip FROSTY	06-8619051	6W	E14	2700K	660Lm	360deg.	125x35mm	20	5,00
G45 E14 MILKY	06-8619052	6W	E14	2700K	660Lm	360deg.	89x45mm	20	5,00
G45 E27 MILKY	06-8619053	6W	E27	2700K	660Lm	360deg.	86x45mm	20	5,00
A60 MILKY	06-8619054	8W	E27	2700K	880Lm	360deg.	108x60mm	20	7,50
G95 Non-DIMM	06-8619056	10W	E27	2700K	1100Lm	360deg.	135x95mm	10	12,00
G125 Non DIMM	06-8619057	12W	E27	2700K	1320Lm	360deg.	176x125mm	10	14,00



06-8619050



06-8619051



06-8619052



06-8619053



06-8619054



06-8619056



06-8619057

FILAMENTS Dimmable Vintage

Material : Amber Glass & Bronze Base / Clear Glass & Silver Base

LED : Ceramic Filament EPISTAR chip

Voltage : 220-240V/50Hz

CRI : Ra>80

Warranty : 3years



Type	id_number	Wattage	Base	Kelvin	Lumen	Beam	Dimensions	Moq	Price
C37 Dimmable	06-8619001	4W	E14	2700K	420Lm	360deg.	100x35mm	20	4,50
C37 Tip Dimmable	06-8619002	4W	E14	2700K	420Lm	360deg.	130x35mm	20	4,50
A60 Dimmable	06-8619003	6W	E27	2700K	600Lm	360deg.	105x60mm	20	6,00
ST64 Dimmable	06-8619004	6W	E27	2700K	600Lm	360deg.	142x64mm	10	7,00
G95 Dimmable	06-8619005	8W	E27	2700K	800Lm	360deg.	135x95mm	10	10,00
G125 Dimmable	06-8619006	8W	E27	2700K	880Lm	360deg.	176x125mm	10	12,00
T20 Dimmable	06-8622001	4W	E14	2700K	400Lm	360deg.	120x20mm	10	10,00
T30 Dimmable	06-8619007	4W	E27	2700K	420Lm	360deg.	180x30mm	10	10,00
T30 Dimmable	06-8619008	6W	E27	2700K	600Lm	360deg.	300x30mm	10	12,50
T30 Dimmable	06-8619008	4W	E27	2700K	420Lm	360deg.	300x30mm	10	10,00
T30 Dimmable	06-8622002	6W	E27	2700K	600Lm	360deg.	225x30mm	10	15,00
T30 Dimmable	06-8622003	8W	E27	2700K	800Lm	360deg.	300x30mm	10	20,00



06-8622001 Clear



06-8619007 Amber



06-8619008 Amber



06-8622002 Clear



06-8622003 Clear

FILAMENTS Dimmable Vintage

Material : Glass Painted / Golden, Chrome & Copper handmade leaf

LED : Ceramic Filament EPISTAR chip

Voltage : 220-240V/50Hz

CRI : Ra>80

Warranty : 3years

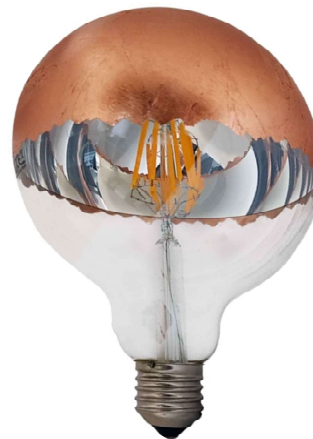

Type	id_number	Wattage	Base	Kelvin	Lumen	Beam	Dimensions	Moq	Price
G125 CHROME LEAF		8W	E27	2700K	880Lm	180deg.	176x125mm	5	22,50
G125 GOLDEN LEAF		8W	E27	2700K	880Lm	180deg.	176x125mm	5	22,50
G125 COPPER LEAF		8W	E27	2700K	880Lm	180deg.	176x125mm	5	22,50
G45 CHROME	06-8619011	4W	E14	2700K	420Lm	180deg.	78x45mm	10	8,50
A60 CHROME	06-8619012	6W	E27	2700K	600Lm	180deg.	105x60mm	10	10,00
G125 CHROME	06-8619010	8W	E27	2700K	880Lm	180deg.	176x125mm	5	17,00
G45 GOLDEN	06-8619021	4W	E14	2700K	420Lm	180deg.	78x45mm	10	8,50
A60 GOLDEN	06-8619022	6W	E27	2700K	600Lm	180deg.	105x60mm	10	10,00
G125 GOLDEN	06-8619020	8W	E27	2700K	880Lm	180deg.	176x125mm	5	17,00
G45 COPPER	06-8619031	4W	E14	2700K	420Lm	180deg.	78x45mm	10	8,50
A60 COPPER	06-8619032	6W	E27	2700K	600Lm	180deg.	105x60mm	10	10,00
G125 COPPER	06-8619030	8W	E27	2700K	880Lm	180deg.	176x125mm	5	17,00



06-8619010



06-8619020



06-8619030



06-8619011



06-8619012



06-8619021



06-8619022



06-8619031



06-8619032

LED FLAMES, G9 & G4

Material : Heat conductive plastic & aluminium / Ceramic & Silicone

LED : 2835smd EPISTAR chip

Voltage : 220-240V/50Hz & 12V AC/DC

CRI : Ra>80

Warranty : 3years



06-8618032

06-8618031

06-8618030

Type	id_number	Wattage	Base	Kelvin	Lumen	Beam	Dimensions	Moq	Price
E27 FLAME	06-8618032	3W	E27	1400K	10-80Lm	360deg.	130x65mm	10	11,25
C37 FLAME	06-8618031	3W	E14	1400K	10-80Lm	360deg.	115x37mm	10	10,00
G9 FLAME	06-8618030	1W	G9	1400K	10-30Lm	360deg.	60x15mm	10	8,50
G9	06-8618012	12W	G9	2700K	1100Lm	360deg.	63x25mm	10	9,00
G9	06-8618010	10W	G9	2700K	1000Lm	360deg.	69x19mm	20	8,00
G9	06-8618008	8W	G9	2700K	800Lm	360deg.	69x19mm	20	7,00
G9	06-8618006	6W	G9	2700K	550Lm	360deg.	60x15mm	20	6,50
G9	06-8618025	5W	G9	2700K	450Lm	360deg.	50x15mm	20	4,25
G9	06-8618004	5W	G9	6000K	440Lm	360deg.	50x15mm	30	6,00
G9 Dimmable	06-8618015	5W	G9	2700K	500Lm	360deg.	60x15mm	20	10,00
G9 Dimmable	06-8618005	4W	G9	3000K	350Lm	360deg.	64x16mm	20	5,00
G9 Total Glass	06-8618011	2.5W	G9	2700K	250Lm	360deg.	47x13mm	30	4,50
G4 12V AC/DC	06-8618020	2W	G4	2700K	200Lm	360deg.	37x10mm	20	5,00



06-8618012



06-8618010



06-8618008



06-8618006



06-8618015



06-8618025



06-8618004



06-8618005



06-8618011



06-8618020

E27 Classical, Candles & Mini Globes

Material : Heat conductive plastic & aluminium

LED : 2835smd EPISTAR chip

Voltage : 220-240V/50Hz

CRI : Ra>80

Warranty : 2-3years



06-8617010,017,011



06-8617012, 013



06-8617014,015



06-8617005

Type	id_number	Wattage	Base	Kelvin	Lumen	Beam	Dimensions	Moq	Price
A60	06-8617010	12W	E27	3000K	1100Lm	270deg.	110x60mm	20	3,50
A60	06-8617017	12W	E27	4000K	1150Lm	270deg.	110x60mm	20	3,50
A60	06-8617011	12W	E27	6000K	1200Lm	270deg.	110x60mm	20	3,50
A60	06-8617012	10W	E27	3000K	900Lm	270deg.	116x60mm	20	3,00
A60	06-8617013	10W	E27	6000K	990Lm	270deg.	116x60mm	20	3,00
A60 Dimmable	06-8617005	10W	E27	3000K	900Lm	270deg.	115x60mm	10	5,00
A60	06-8617014	8W	E27	3000K	640Lm	270deg.	110x60mm	20	2,50
A60	06-8617015	8W	E27	6000K	700Lm	270deg.	110x60mm	20	2,50
C37	06-8617026	7W	E14	3000K	600Lm	270 deg.	115x37mm	30	2,00
C37	06-8617028	7W	E14	4000K	630Lm	270 deg.	100x37mm	30	2,00
C37	06-8617027	7W	E14	6000K	660Lm	270 deg.	100x37mm	30	2,00
C37 Dimmable	06-8617004	6W	E14	3000K	470Lm	270 deg.	115x37mm	10	5,00
G45	06-8617020	7W	E14	3000K	550Lm	220 deg.	78x45mm	30	2,00
G45	06-8617021	7W	E14	6000K	600Lm	220 deg.	78x45mm	30	2,00
G45	06-8617023	7W	E27	3000K	550Lm	220 deg.	74x45mm	30	2,00
G45	06-8617024	7W	E27	6000K	600Lm	220 deg.	74x45mm	30	2,00



06-8617026, 028, 027



06-8617004



06-8617020, 021



06-8617023, 024

Spot / Project Lights

Material : Heat conductive plastic & aluminium

LED : 2835/3030smd EPISTAR chip / COB EPISTAR

Voltage : 220-240V/50Hz & 12V AC/DC

CRI : Ra>80

Warranty : 2-3years

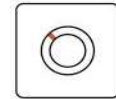

Dim to **WARM**



05-8617001



05-8602020



05-8611003



05-8611001



05-8602024



05-8602000

Type	id_number	Wattage	Base	Kelvin	Lumen	Beam	Dimensions	Moq	Price
DIMM to WARM	05-8602000	5W	GU10	18-27K		38deg.	55x50mm	10	17,50
GU10 SMD	05-8617001	3W	GU10	3000K	250Lm	100deg.	55x50mm	30	2,50
GU10 SMD	05-8617002	3W	GU10	6500K	300Lm	100deg.	55x50mm	30	2,50
GU10 Dimmable	05-8602020	5W	GU10	3000K	400Lm	38deg.	55x50mm	10	8,00
GU10 Dimmable	05-8602021	5W	GU10	6000K	440Lm	38deg.	55x50mm	10	8,00
GU10 Dimmable	05-8602022	5W	GU10	4500K	420Lm	38deg.	55x50mm	10	8,00
GU10 SMD	05-8617003	5.5W	GU10	3000K	400Lm	120deg.	55x50mm	20	3,00
GU10 SMD	05-8617004	5.5W	GU10	4000K	430Lm	120deg.	55x50mm	20	3,00
GU10 SMD	05-8617005	5.5W	GU10	6000K	450Lm	120deg.	55x50mm	20	3,00
GU10 COB	05-8611001	7W	GU10	3000K	580Lm	38deg.	55x50mm	20	3,75
GU10 COB	05-8611005	7W	GU10	6000K	650Lm	38deg.	55x50mm	20	3,75
GU10 Dimmable	05-8602024	9W	GU10	3000K	600Lm	38deg.	75x50mm	10	15,00
MR16	05-8602023	5W	GU5.3	3000K	350Lm	30deg.	47x50mm	10	9,00



05-8602023



05-8603011



05-8611002



06-300400-2-3

Type	id_number	Wattage	Base	Kelvin	Lumen	Beam	Dimensions	Moq	Price
PAR30 Dimmable	05-8603011	15W	E27	3000K	1000Lm	30deg.	80x95mm	10	33,00
R63	05-8611002	8W	E27	3000K	600Lm	120deg.	105x63mm	10	5,00
T8 60cm	06-3004001	10W	G13	ww/nw/cw	850Lm	200deg.	600x25mm	10	11,00
T8 120cm	06-3004002	18W	G13	ww/nw/cw	1800Lm	200deg.	1200x25mm	10	14,00
T8 150cm	06-3004003	24W	G13	ww/nw/cw	2000Lm	200deg.	1500x25mm	10	22,00

LED NANO TECHNOLOGY Strips

Material : PCB Double Sided

LED : 2835smd EPISTAR chip

Waterproof degree : IP65 Nano-Waterproof

Voltage : 12VDC

CRI : Ra>80

Warranty : 3years

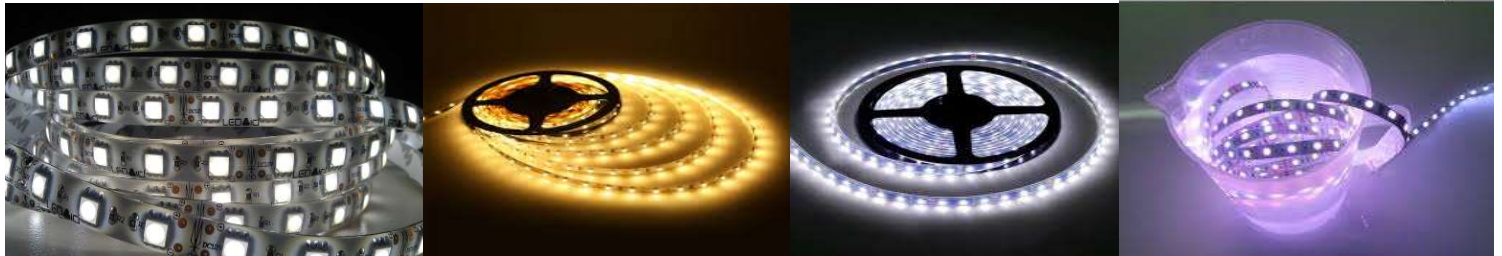

Type	id_number	Wattage	Material	Kelvin	Lumen	Beam	Dimensions	Moq	Price
Strip 2835	01-8613010	12W/m	PCB	2700K	1080/m	120deg.	5m reel	10	7,00
Strip 2835	01-8613011	12W/m	PCB	4000K	1140/m	120deg.	5m reel	10	7,00
Strip 2835	01-8613012	12W/m	PCB	6000K	1200/m	120deg.	5m reel	10	7,00

LED Strips Related Items

Material : Steel / Plastic

Waterproof degree : IP20 / IP65

Voltage : 12VDC

Warranty : 3-5years



Type	id_number	Wattage	Material				Dimensions	Moq	Price
PS 12V IP20	02-4801001	60W	alum.				16x4x3.5cm		14,00
PS 12V IP20	02-4801002	100W	alum.				19x4x3.5cm		19,50
PS 12V IP20	02-4801003	120W	alum.				19x4x3.5cm		21,00
PS 12V IP20	02-4801004	150W	alum.				20x6x4cm		27,00
PS 12V IP20	02-4801005	200W	alum.				20x6x4cm		34,50
PS 12V IP20	02-4801006	240W	alum.				22x7x4cm		38,50
PS 12V IP20	02-4801007	360W	alum.				22x7x4cm		41,00
PS12V mini IP20	02-4801010	6W	plastic				4x3.7x3.2cm		10,00
PS12V mini IP20	02-4801011	12W	plastic				7.4x4.8x2.4		14,00
PS 12V IP68	02-4801020	36W	plastic				11x3x2.5cm		25,50
PS 12V IP68	02-4801021	60W	plastic				16x4x3cm		32,50
PS 12V IP68	02-4801022	100W	plastic				18x5x3.5cm		47,50
DIMMER	02-3004034	216W	plastic						37,50

Aluminium Profiles

Material : Pure Anodized Aluminium & Acrylic anti UV Cover

Covers : Clear, Milky, Narrow 30degrees Beam & Oval Milky

Beam Angle : Wide Beam Angle Covers & 30 degrees Beam Angle Covers

Color : Anodized Aluminium & 20 colors available upon request



04-3003018, 019



04-3003001



04-3003012



ΣΕΤ ΤΑΠΕΣ ΤΕΡΜΑΤΙΚΕΣ



04-3003002



04-3003025



04-3003003



04-3003004



04-3003024

id_number	Description	Length	Dimensions	Moq	Price/m
04-3003018	Ψύχτρα για μονή ταινία LED	2m	3mm heightx13mm width	50m	2,00
04-3003019	Ψύχτρα για 2πλή σειρά ταινία LED	2m	3mm heightx23mm width	20m	4,75
04-3003001	Προφίλ σε ευθεία ρηχό	2m	8mm heightx18mm width	20m	6,25
04-3003012	Προφίλ σε ευθεία ρηχό MINI	2m	7mm heightx13mm width	20m	5,50
	ΣΕΤ ΤΑΠΕΣ ΤΕΡΜΑΤΙΚΕΣ			2τμχ	1,00
04-3003002	Προφίλ σε ευθεία βαθύ	2m	17mm heightx21mm width	10m	10,00
04-3003025	Προφίλ σε ευθεία βαθύ "NEW"	2m	12mm height x 17,4mm width	10m	8,25
04-3003003	Προφίλ σε ευθεία ρηχό χωνευτό	2m	8mm heightx28mm width	10m	8,00
04-3003004	Προφίλ σε ευθεία βαθύ χωνευτό	2m	18mm heightx31mm width	10m	11,50
04-3003024	Προφίλ MINI ρηχό χωνευτό	2m	7mm heightx19,6mm width	10m	9,00

Aluminium Profiles



04-3003026



04-3003022



04-3003020



04-3003008

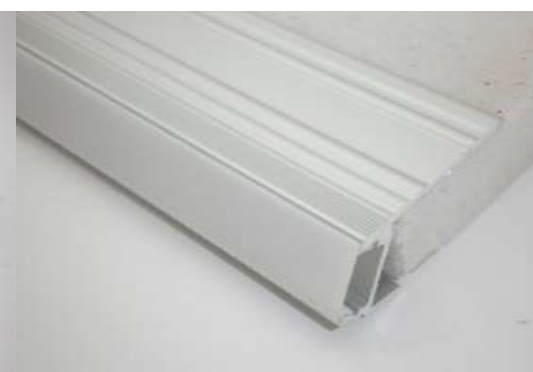

04-3003007



04-3003009



04-3003027

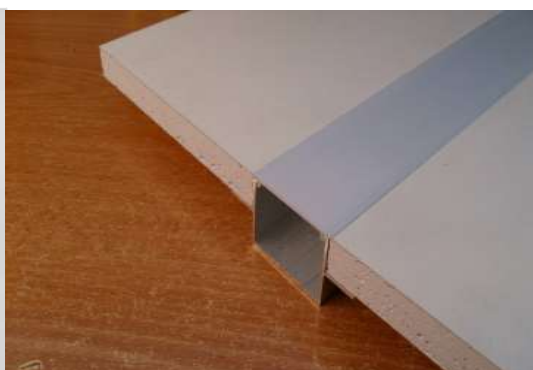

04-3003029



04-3003028

id_number	Description	Length	Dimensions	Moq	Price/m
04-3003026	Προφίλ βαθύ χωνευτό "NEW"	2m	11,5mm height x 23,4mm width	10m	9,75
04-3003022	Προφίλ γωνιακό 45μοιρών	2m	16,5mm height x 16mm width	10m	8,00
04-3003020	Προφίλ σε γωνία 90μοιρών	2m	22mm height x 17,5mm width	10m	12,50
04-3003008	Προφίλ σε ευθεία Εδάφους	2m	10mm height x 50mm width	2m	13,75
04-3003007	Προφίλ για Σκαλοπάτι	2m	20mm height x 44mm width	2m	15,50
04-3003009	Χωνευτό Έμμεσου Φωτισμού	2m	73mm height x 24mm width	2m	26,00
04-3003027	Προφίλ Βαθύ για 2πλη Ταινία	2m	26mm x 34mm width	2m	21,50
04-3003028	Προφίλ Βαθύ για Πλακέτα LED	2m	47mm height x 52mm width	2m	46,25
04-3003029	Προφίλ Χωνευτό "TRIMLESS"	2m	26mm height x 34mm width	2m	37,50
FOCUS COVER	+9,00/m		04-3003003	Τρύπα 18mm	
OVAL COVER	+7,50/m		04-3003024	Τρύπα 14mm	
COLOR	+2,00/m		04-3003004	Τρύπα 21mm	
CIRCLE DESIGN	+17,50/m		04-3003026	Τρύπα 18mm	
ROLL DESIGN	+17,50/m		04-3003009	Τρύπα 70mm	

Μακρής Παναγιώτης

Εμπόριο - Κατασκευή Φωτιστικού Εξοπλισμού

Θέση Τογάνι, Κερατέα

TK : 19001 , Ταχ. Θυρίδα : 4850

Τηλ/Fax : 22990-66271 , 6944319529

Email : info@led-id.gr

Web : www.led-id.gr

Συνεργαζόμενες Τράπεζες :

1) **ΕΘΝΙΚΗ** : 097/402405-29

IBAN : GR18 0110 0970 0000 0974 0240 529

2) **ALPHA** : 203002330000539

IBAN : GR56 0140 2030 2030 0233 0000 539

3) **ΠΕΙΡΑΙΩΣ** : 5167-060293-244

IBAN : GR14 0172 1670 0051 6706 0293 244